附件 3:
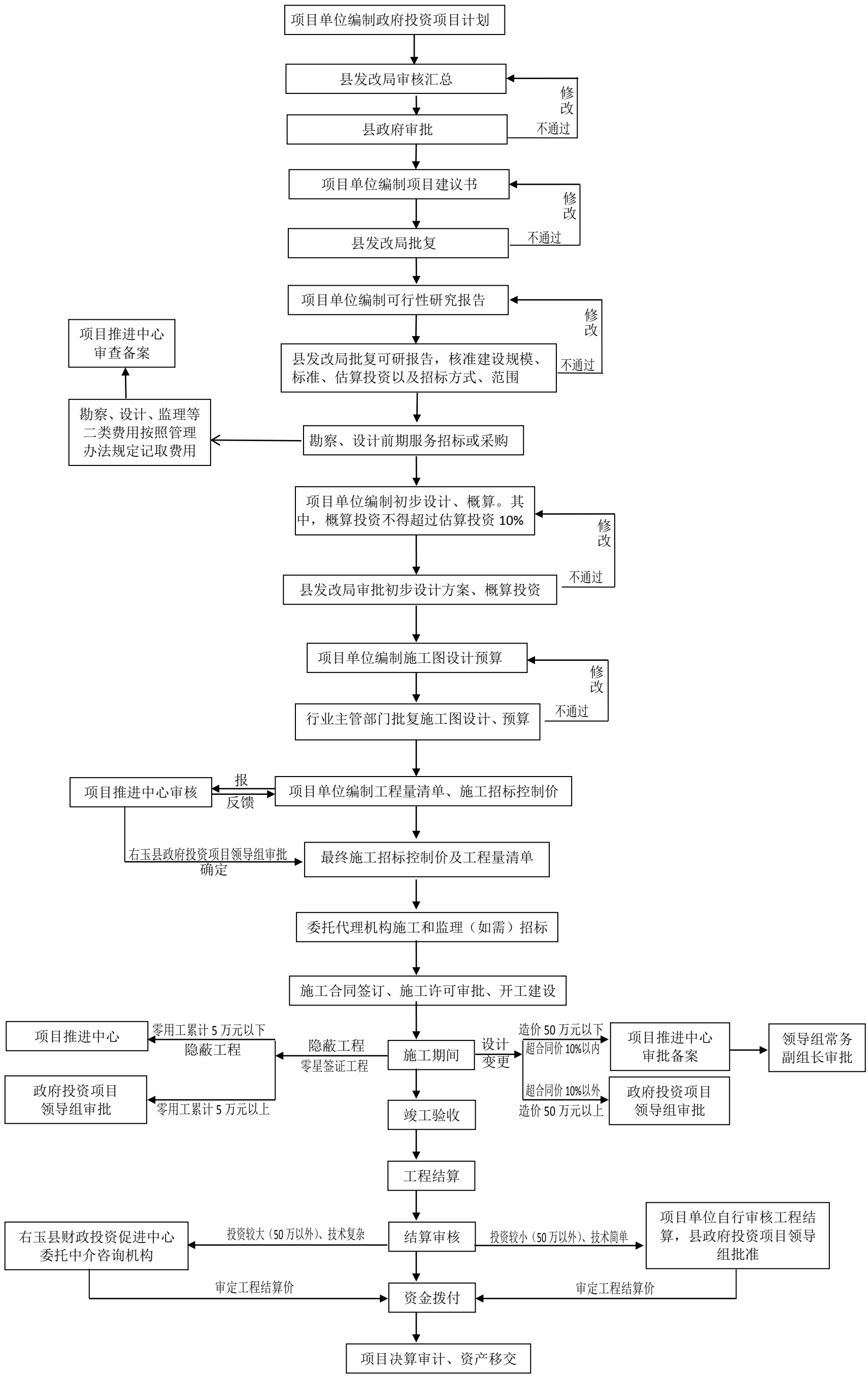
右玉县政府投资项目建设管理流程图